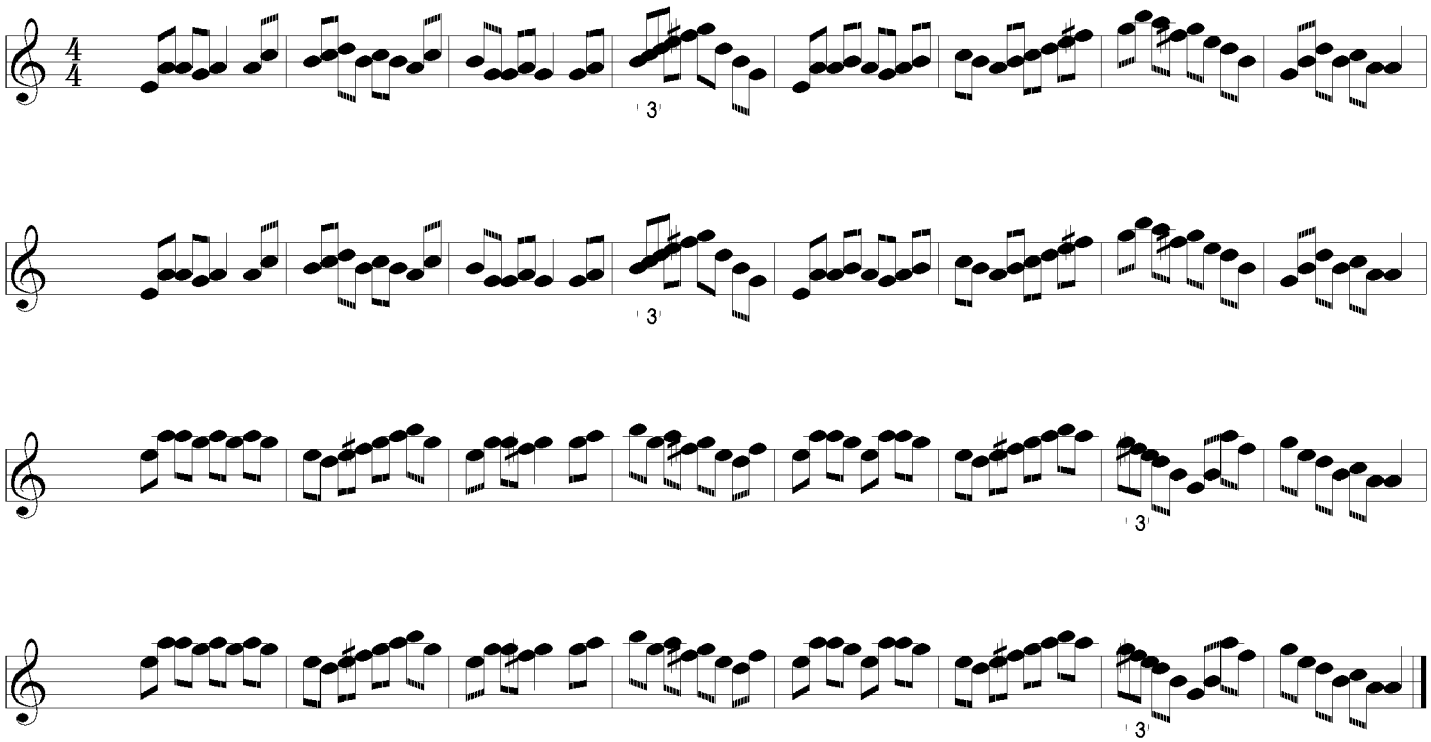A Rainy Day